

17,389



March 18, 2022

Office of Hunt County Commissioner – Precinct 2

Randy Strait

First Floor – Room 107

Greenville, TX 75401

FILED FOR RECORD
at 12:30 o'clock P M

APR 12 2022

BECKY LANDRUM
County Clerk, Hunt County, Tex.
By 

ONCOR Electric Delivery Coordinator: Jevin Jackson

Service Order Number: WR3581624 2022NCEL003

Dear Commissioner Strait,

ONCOR Electric Delivery, LLC is requesting permission to reconductor approximately 5,000 ft of existing 3-#2 ACSR (Primaries) to 3-4/0 ACSR (Primaries). Along with reconductoring, 31 inadequate poles will be replaced and a midspan pole will be added for the new conductors. This WR will be located along CR 2134. This work will strengthen the feeder ties and provide additional storm resistance.

Site location map and construction work prints have been attached. The work prints will show details of the proposed work.

Please route questions and approvals to: Ryan.Setliff@oncor.com

Sincerely,

Jevin Jackson

System Improvement Program Coordinator

Jevin.Jackson@oncor.com

Submitted by:

Ryan Setliff

Associate Distribution Engineer

Oncor |
1616 Woodall Rodgers Freeway
Dallas, TX 75202
Oncor.com

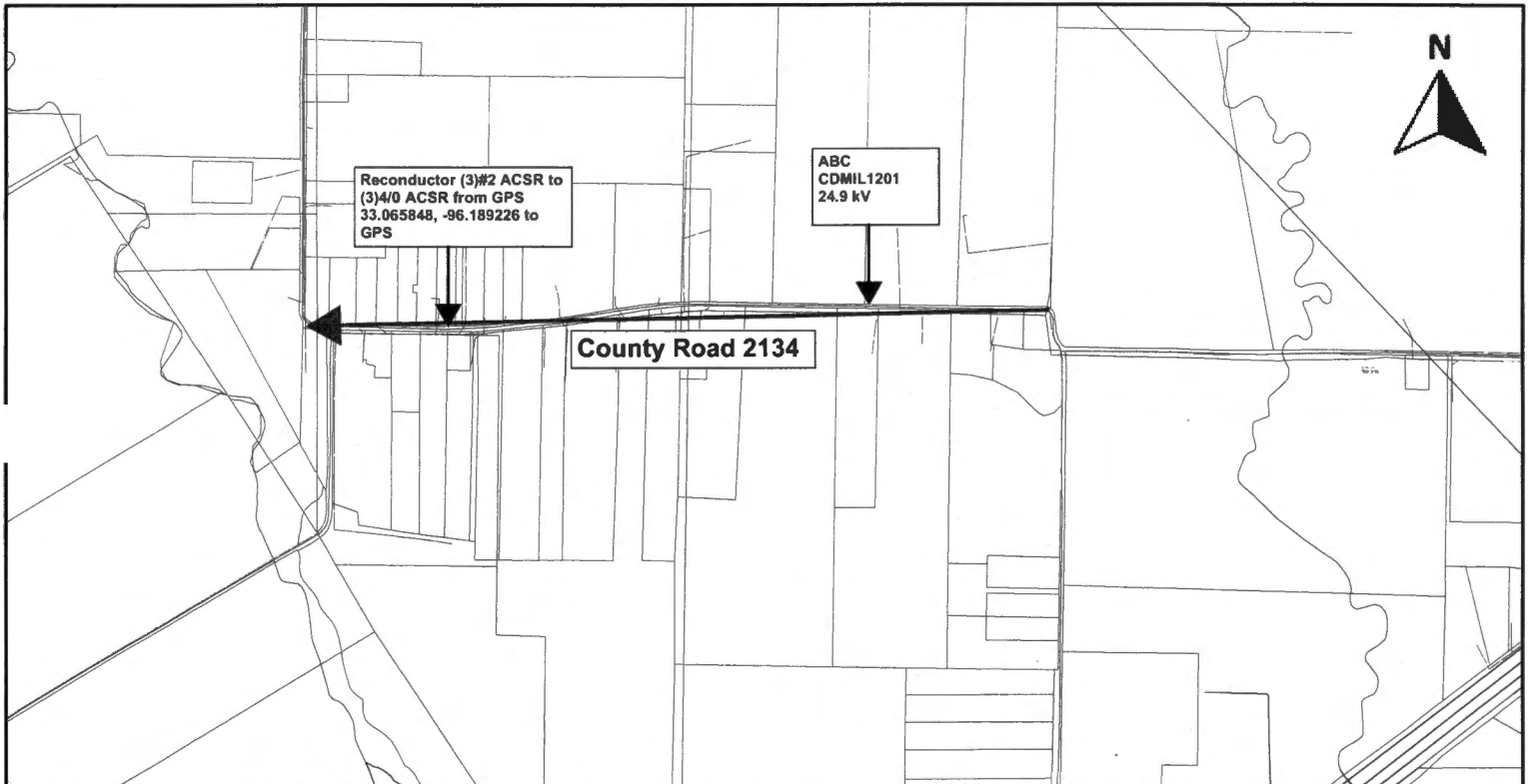

ELECTRIC CONSTRUCTION PRINT

WR Number: **3581624** Date: 2022/03/17 WR Name: TER 2022NCEL003 52
 Sheet: **1 of 9** Scale: **1"=1000'** Customer: Oncor
 Job Status: **Design** Sec Ctr / Office: **Terrell/Terrell** Address: **COUNTY ROAD 2132** ,
 Designer: **SETLIFF, RYAN/LUBIS** 843-476-5403 Location: **Caddo Mills, TX**
 Project Mgr: **Kevin Jackson/LJKS** 214-354-4356

****Easements needed****
****Hunt County Permit****

Protective Device:
Recloser 125850018

Copyright 2018 Oncor Electric Delivery. Plans, drawings, and electronic data (products) are created for the internal purposes of Oncor Electric Delivery with no implication of suitability or fitness for the intended use of the recipient. Oncor Electric Delivery will make good faith efforts to provide products that are free from error, but does not warrant the accuracy or quality of such products. The locations shown are approximations and are not intended to show exact locations. Products provided to other parties by Oncor Electric Delivery are for the internal use of the recipient, and the recipient agrees not to duplicate or distribute the products or any portion of the products to third parties without the prior written permission of Oncor Electric Delivery. The recipient further agrees to hold harmless and indemnify Oncor Electric Delivery against all claims, costs, expenses and damages resulting from or predicated upon strict liability for personal injuries, death or property damage, on account of any defect in the property provided hereunder.

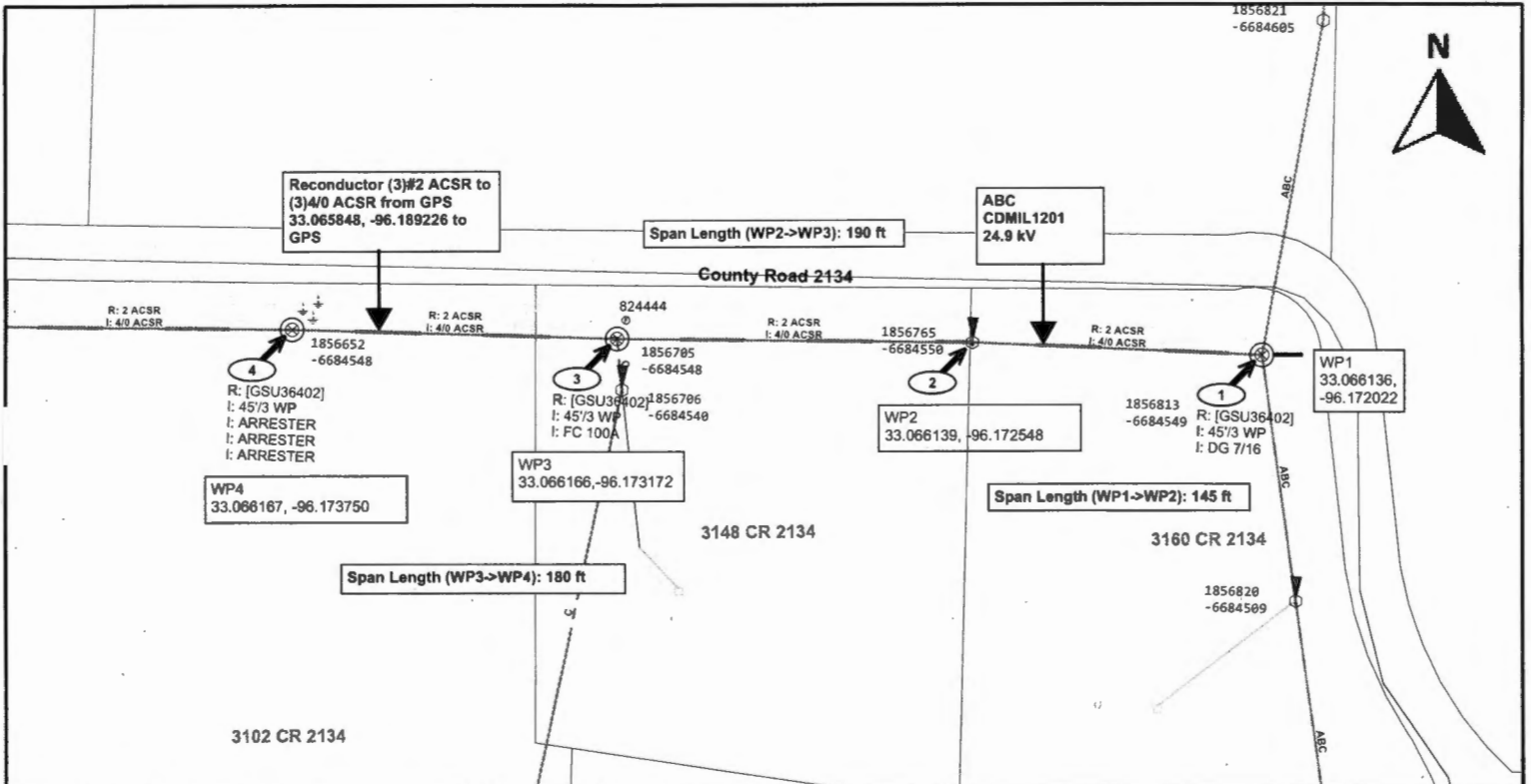

ELECTRIC CONSTRUCTION PRINT

WR Number: **3581624** Date: 2022/03/22 WR Name: TER 2022MCEL003 S2
 Sheet: **2 of 9** Scale: **1"=60'** Customer: Oncor
 Job Status: Design Sec Ctr / Office: Terrell/Terrell Address: COUNTY ROAD 2132 ,
 Designer: SETLIFF, RYAN/UBIS 843-476-5403 Location: Caddo Mills, TX
 Project Mgr: Jevin Jackson/UBIS 214-354-4356

**Protective Device:
Recloser 125850018**

Copyright 2018 Oncor Electric Delivery. Maps, drawings and electronic data (products) are created for the internal purposes of Oncor Electric Delivery with no intent of liability or fitness for the intended use of the recipient. Oncor Electric Delivery will make good faith efforts to provide products that we find to be accurate, but does not warrant the accuracy or quality of such products. The locations shown are approximate and are not intended to show exact locations. Products provided to other parties by Oncor Electric Delivery are for the internal use of the recipient, and the recipient agrees not to duplicate or distribute the products or any portion of the products to third parties without the prior written permission of Oncor Electric Delivery. The recipient further agrees to hold harmless and indemnify Oncor Electric Delivery against all claims, costs, expenses and damages resulting from or predicated upon strict liability for personal injuries, death or property damage, in amount of any extent, in the property provided hereunder.

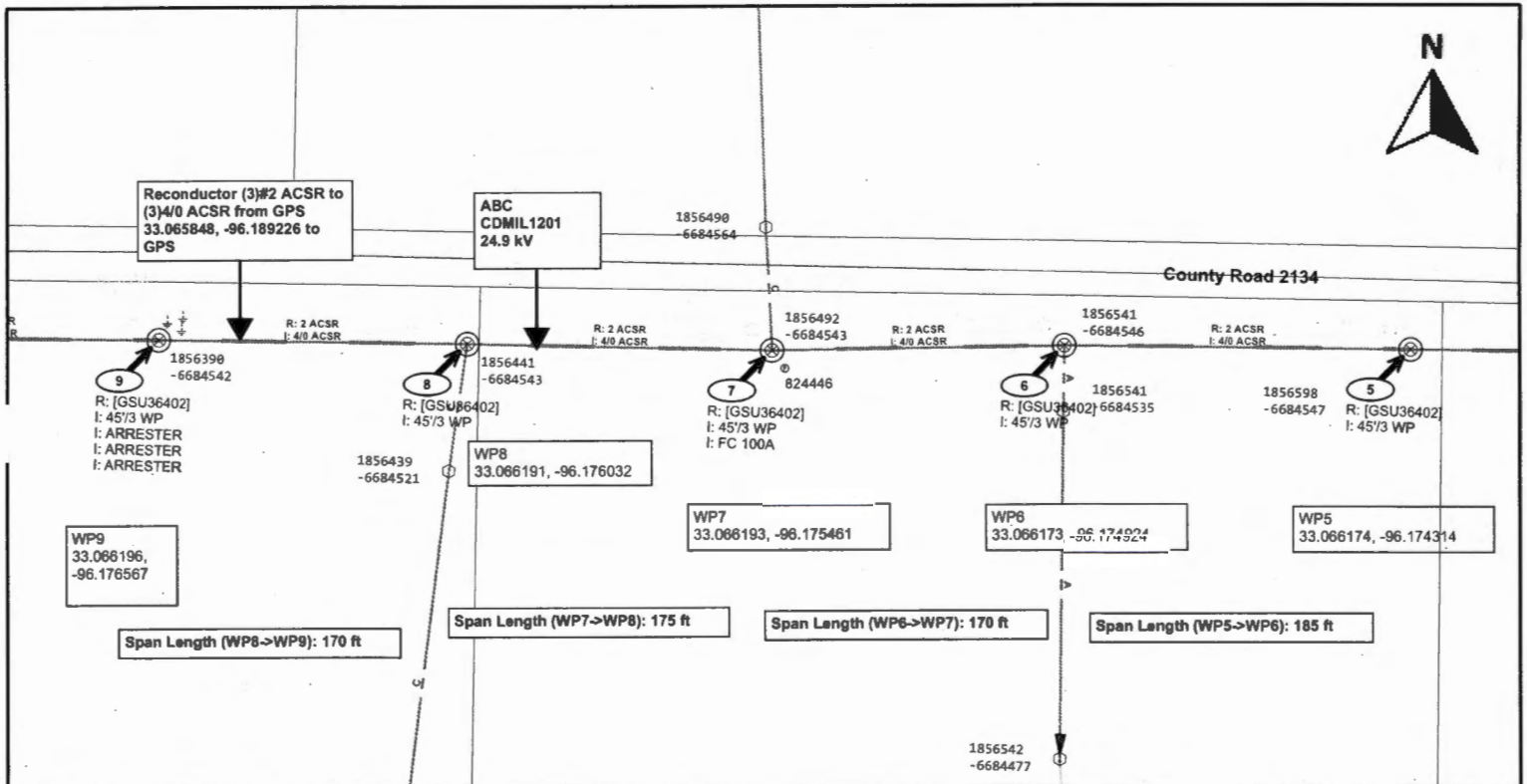

ELECTRIC CONSTRUCTION PRINT

WR Number: **3581624** Date: 2022/03/22 WR Name: TER 2022NCELO03 S2
 Sheet: **3 of 9** Scale: **1"=60'** Customer: Oncor
 Job Status: Design Sec Ctr / Office: Terrell/Terrell Address: COUNTY ROAD 2132 ,
 Designer: SETLUFF, RYAN/URIS 843-476-5403 Location: Caddo Mills, TX
 Project Mgr: Jevlin Jackson/JJIS 214-354-4356

Protective Device: WP5 is about 170 ft West of WP 4
Recloser 125850018

Copyright 2018 Oncor Electric Delivery. All drawings and electronic data (products) are created for the internal purposes of Oncor Electric Delivery with no implication of suitability or fitness for the intended use of the recipient. Oncor Electric Delivery will make good faith efforts to provide products that are free from error, but does not warrant the accuracy or quality of such products. The positions shown are approximations and are not intended to show exact locations. Products provided to other parties by Oncor Electric Delivery are for the internal use of the recipient, and the recipient agrees not to duplicate or distribute the products or any portion of the products to third parties without the prior written permission of Oncor Electric Delivery. The recipient further agrees to hold harmless and indemnify Oncor Electric Delivery against all claims, costs, expenses and damages resulting from or predicated upon strict liability for personal injury, death or property damage, in whole or in part, on account of any defect in the property provided hereunder.

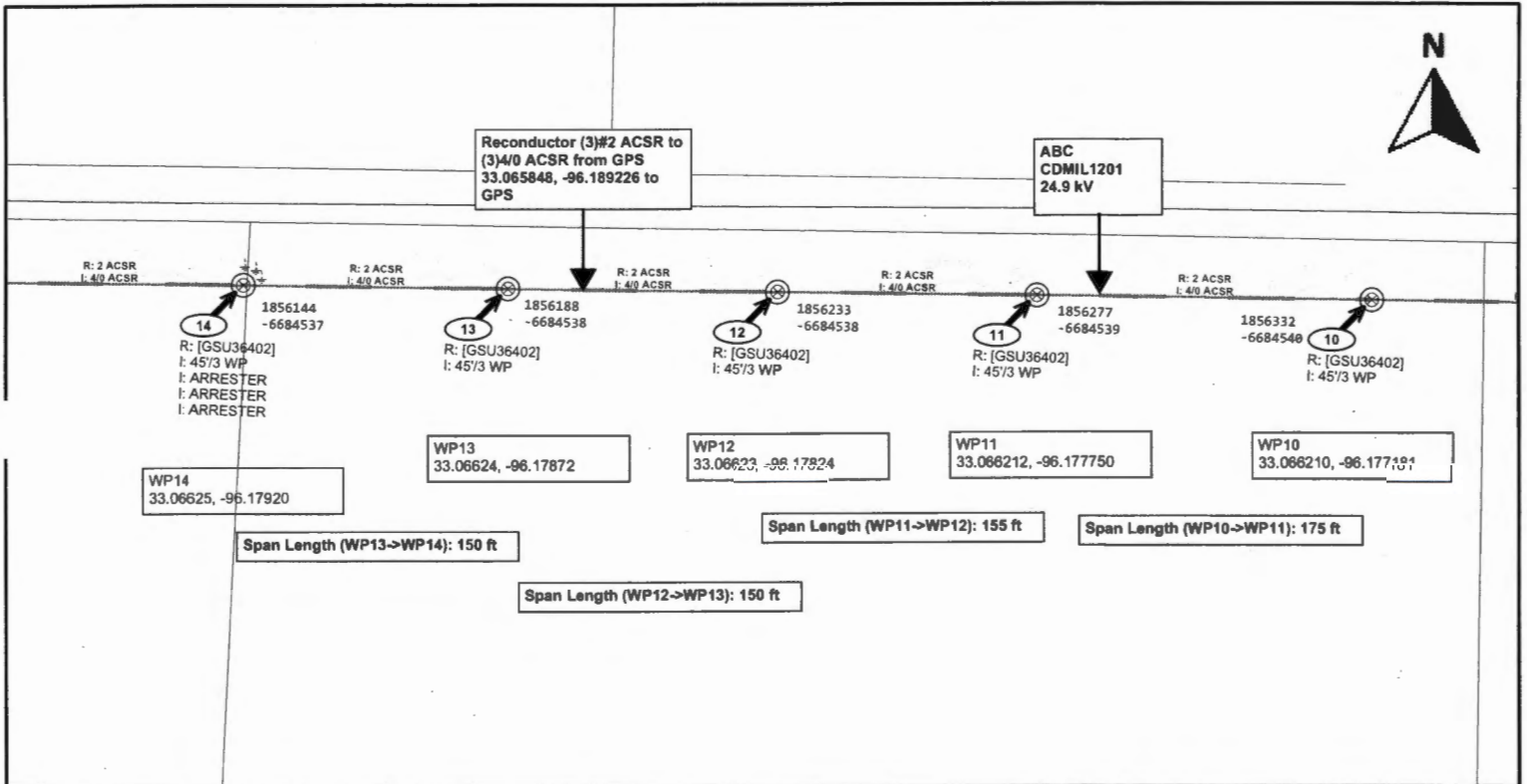

ELECTRIC CONSTRUCTION PRINT

WR Number: **3581624** Date: 2023/03/22 WR Name: TER 2022NCEL003 52
 Sheet: **4** of **9** Scale: **1"=60'** Customer: Oncor
 Job Status: Design Svc Ctr / Office: Terrell/Terrell Address: COUNTY ROAD 2132 ,
 Designer: SETLIFF, RYAN/UBJS 843-476-5403 Location: Caddo Mills, TX
 Project Mgr: Jevin Jackson/UIXS 214-354-4356

Protective Device: WP10 is about 170 ft West of WP 9
Recloser 125850018

Copyright 2018 Oncor Electric Delivery. Maps, drawings, and electronic data (products) are created for the internal purposes of Oncor Electric Delivery with no certification of suitability or fitness for the intended use of the recipient. Oncor Electric Delivery will make good faith efforts to provide products that are free from error, but does not warrant the accuracy or quality of such products. The locations shown are approximations and are not intended to show exact locations. Products provided to other parties by Oncor Electric Delivery are for the internal use of the recipient, and the recipient agrees not to duplicate or distribute the products in any portion of its products to third parties without the prior written permission of Oncor Electric Delivery. The recipient further agrees to hold harmless and indemnify Oncor Electric Delivery against all claims, costs, expenses and damages resulting from or predicated upon strict liability for personal injuries, death or property damage, in any amount of any defect in the property provided hereunder.

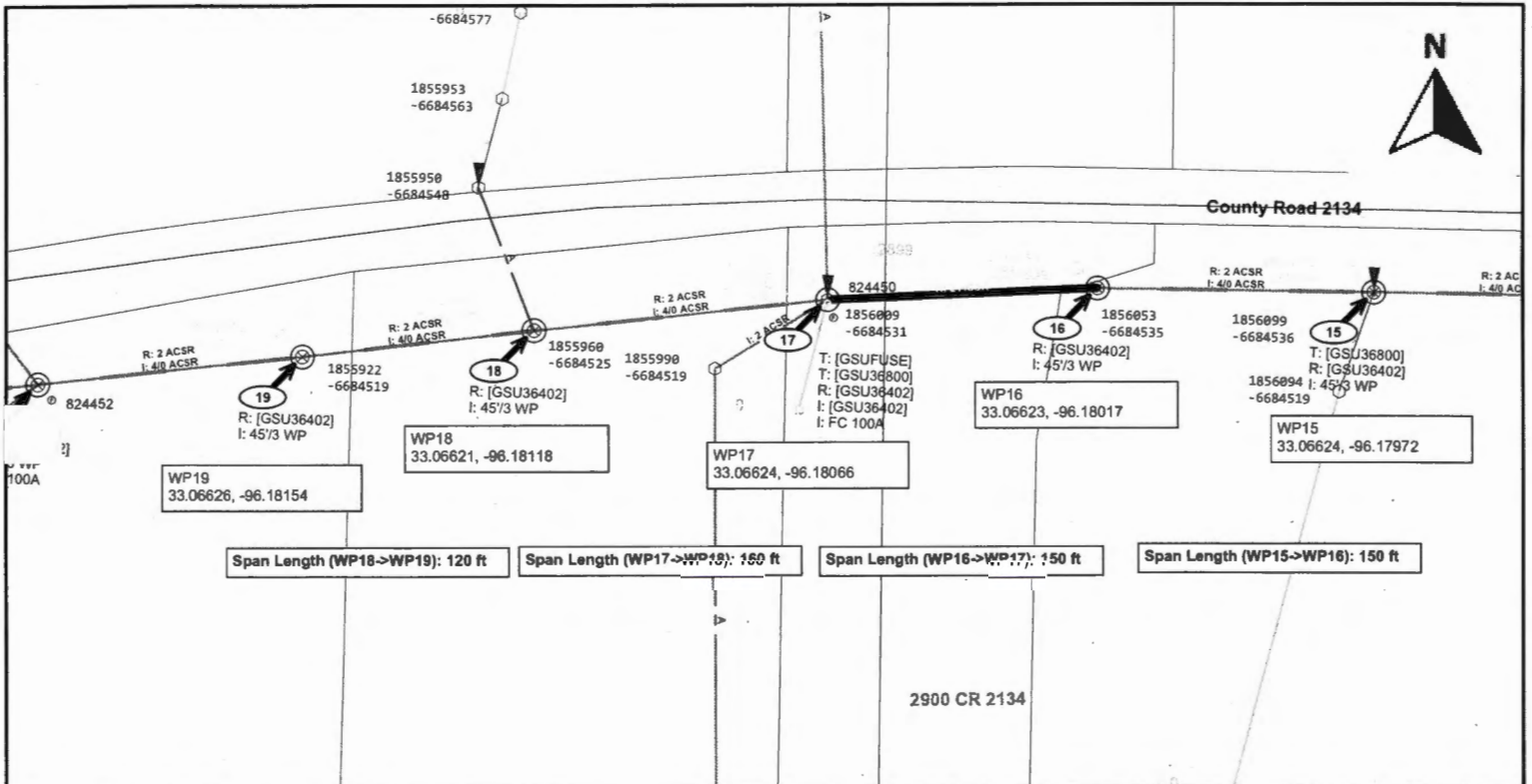

ELECTRIC CONSTRUCTION PRINT

WR Number: **3581624** Date: 2023/03/22 WR Name: TER 2022NCELO03 S2
 Sheet: **5 of 9** Scale: **1"=60'** Customer: Oncor
 Job Status: **Design** Src Ctr / Office: **Terrell/Terrell** Address: **COUNTY ROAD 2132**,
 Designer: **SETUPF, RYAN/LJIS** 843-476-5403 Location: **Caddo Mills, TX**
 Project Mgr: **Jewin Jackson/LJIS** 214-354-4356

Protective Device: WP15 is about 150 ft West of WP 14
Recloser 125850018

Copyright 2018 Oncor Electric Delivery. Maps, drawings and electronic data (products) are created for the internal purposes of Oncor Electric Delivery with no implication of suitability or fitness for the intended use of the recipient. Oncor Electric Delivery will make good faith efforts to provide products that are free from error, but does not warrant the accuracy or quality of such products. The locations shown are approximations and are not intended to show exact locations. Products provided to other parties by Oncor Electric Delivery are for the internal use of the recipient, and the recipient agrees not to duplicate or distribute the products, in any portion of the products to third parties without the express written permission of Oncor Electric Delivery. The recipient further agrees to hold harmless and indemnify Oncor Electric Delivery against all claims, costs, expenses and damages resulting from or predicated upon strict liability for personal injury, death or property damage, or approach of any other as the property provided hereunder.

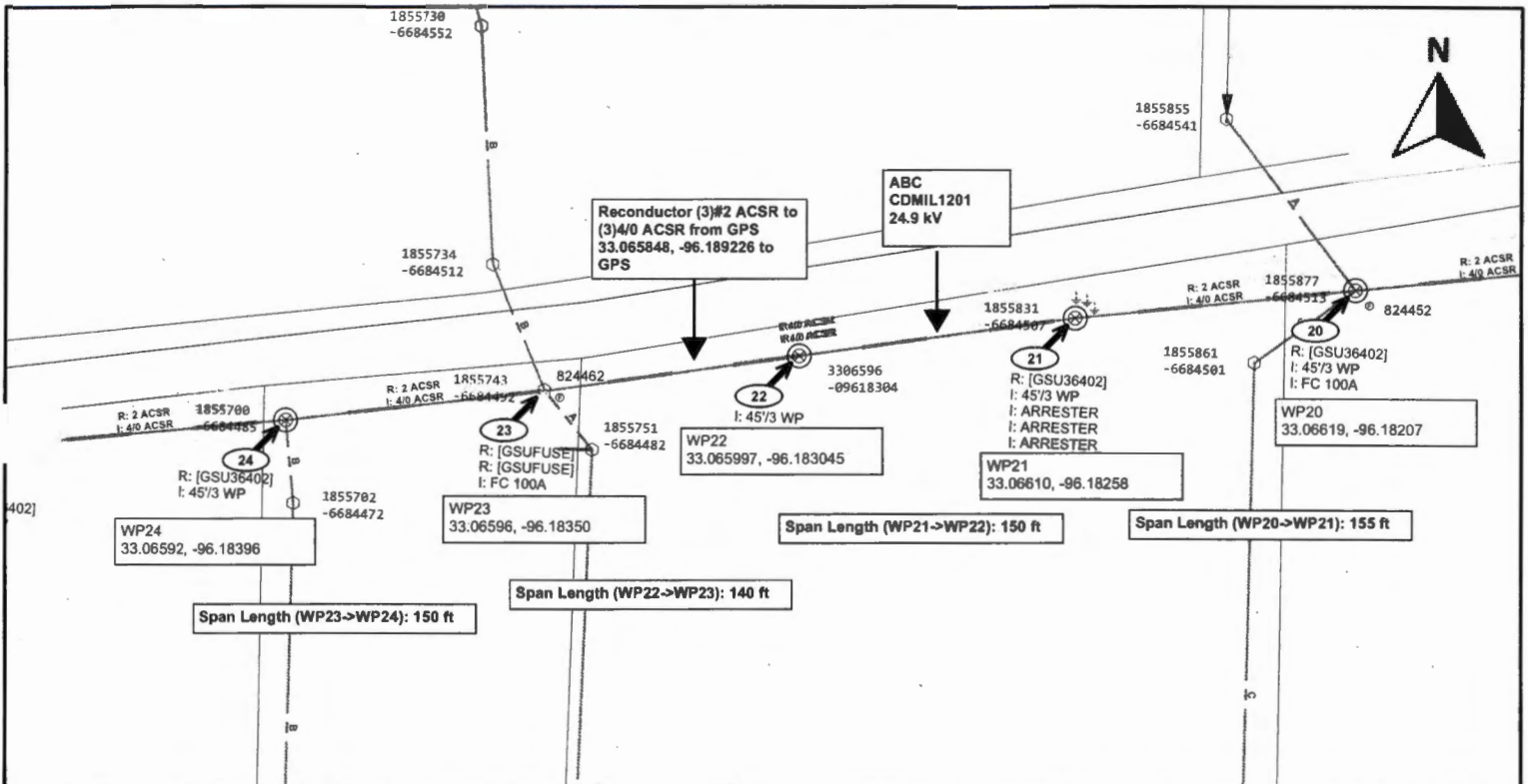

ELECTRIC CONSTRUCTION PRINT

WR Number: **3581624** Date: 2022/03/22 WR Name: TER 2022NCEL003 S2
 Sheet: **6 of 9** Scale: 1"=60' Customer: Oncor
 Job Status: Design Svc Ctr / Office: Terrell/Terrell Address: COUNTY ROAD 2192
 Designer: SETUFF, RYAN/ULKS 843-476-5403 Location: Caddo Mills, TX
 Project Mgr: Jevin Jackson/ULKS 214-354-4356

Protective Device: WP20 is about 155 ft West of WP 19
Recloser 125850018

Copyright 2018 Oncor Electric Delivery - Maps, drawings, and electronic data (products) are created for the internal purposes of Oncor Electric Delivery with no implication of suitability or fitness for the intended use of the recipient. Oncor Electric Delivery will make good faith efforts to provide products that are free from error, but does not warrant the reliability or quality of such products. The locations shown are approximations and are not intended to show exact locations. Products provided to other parties by Oncor Electric Delivery are for the internal use of the recipient, and the recipient agrees not to duplicate or distribute the products or any portion of the products to third parties without the prior written permission of Oncor Electric Delivery. The recipient further agrees to hold harmless and indemnify Oncor Electric Delivery against all claims, costs, expenses and damages, resulting from or in connection with the use of the products or any portion of the products, in accordance with the terms of the master agreement between the parties.

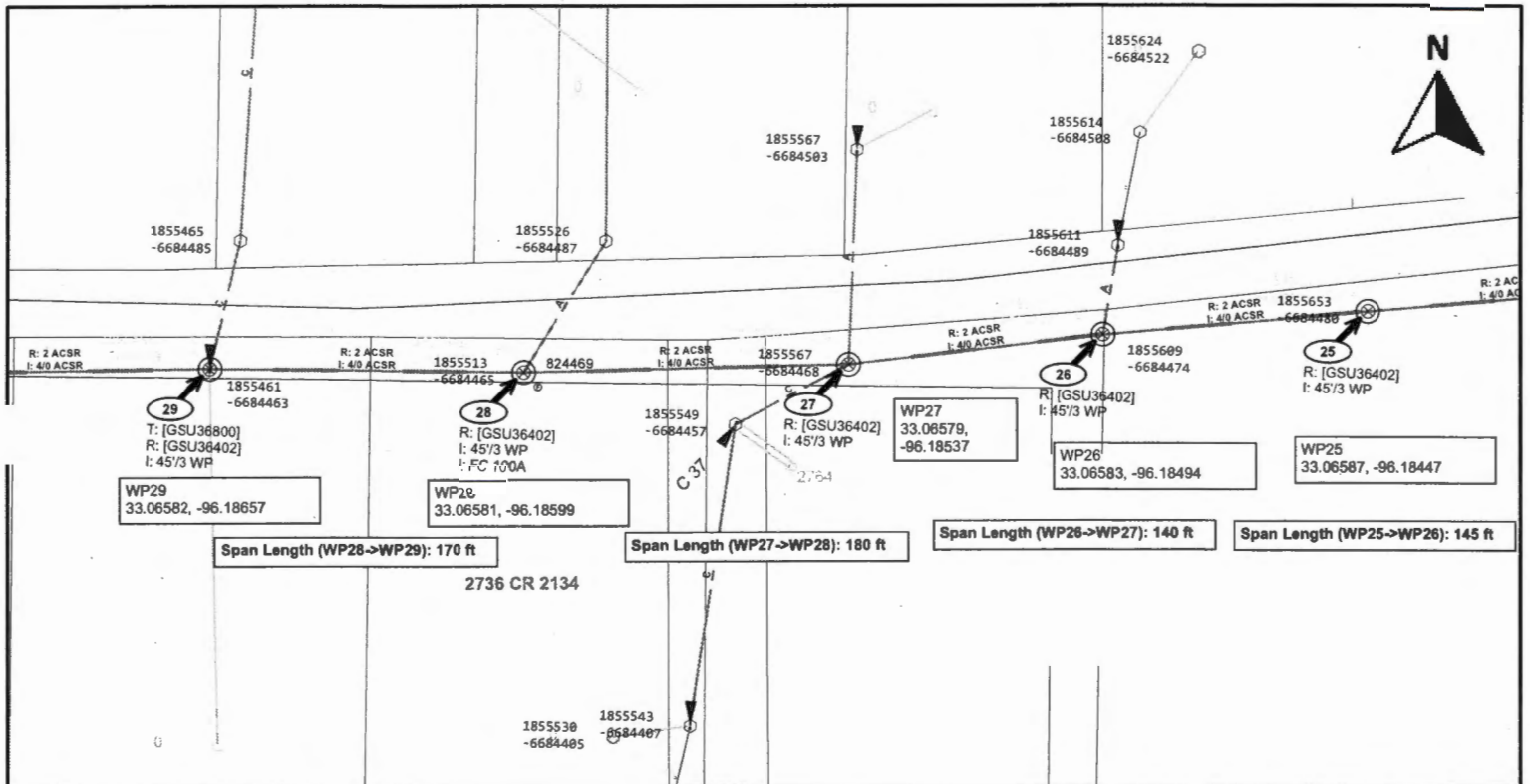

ELECTRIC CONSTRUCTION PRINT

WR Number: **3581624** Date: 2022/03/22 WR Name: TER 2022NCEL003 52
 Sheet: **7 of 9** Scale: **1"=60'** Customer: Oncor
 Job Status: Design Sec Ctr / Office: Terrell/Terrell Address: COUNTY ROAD 2132 ,
 Designer: SETUFF, RYAN/UBJS 843-476-5403 Location: Caddo Mills, TX
 Project Mgr: Javin Jackson/UJIS 214-354-4356

Protective Device: WP25 is about 155 ft West of WP 24
Recloser 125850018

Copyright 2018 Oncor Electric Delivery. Maps, drawings, and electronic data (products) are created for the internal purposes of Oncor Electric Delivery with no implication of suitability or fitness for the intended use of the recipient. Oncor Electric Delivery will make good faith efforts to provide products that are free from error, but does not warrant the accuracy or quality of such products. The recipient agrees not to duplicate or distribute the products, in any portion of the products to third parties without the prior written permission of Oncor Electric Delivery. The recipient further agrees to hold harmless and indemnify Oncor Electric Delivery against all claims, costs, expenses and damages resulting from or predicated upon strict liability for personal injury, death, or all property damage, in any amount of any state in the property provided hereunder.

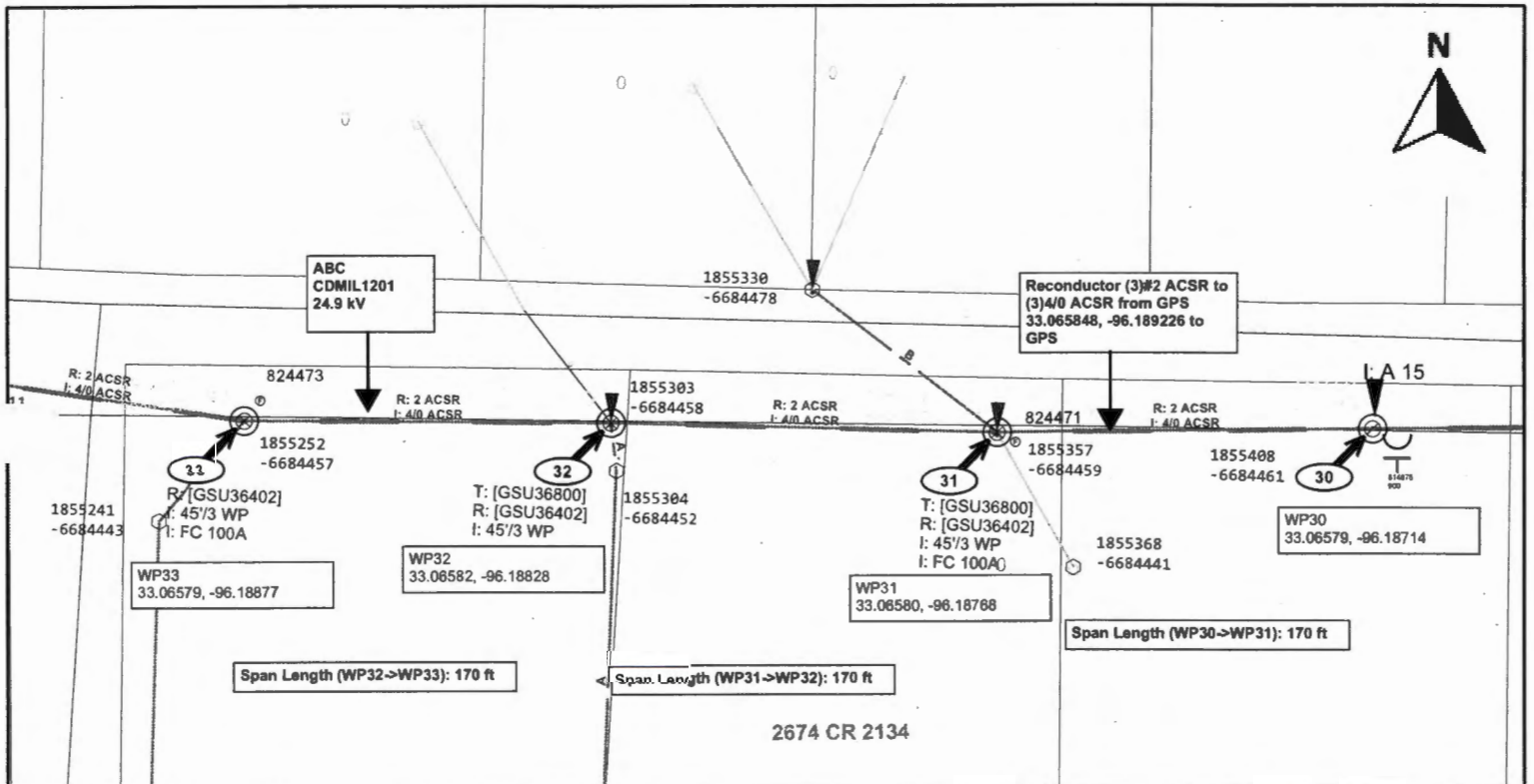

ELECTRIC CONSTRUCTION PRINT

WR Number: **3581624** Date: 2022/03/22 WR Name: TER 2022NCEL003 S2
 Sheet: **8 of 9** Scale: **1"=60'** Customer: Oncor
 Job Status: Design Sec Ctr / Office: Terrell/Terrell Address: COUNTY ROAD 2132
 Designer: SETLIFF, RYAN/UBIS 843-476-5403 Location: Caddo Mills, TX
 Project Mgr: Jevin Jackson/UBIS 214-354-4356

Protective Device: **WP30 is about 170 ft West of WP 31**
 Recloser 125850018

Copyright 2018 Oncor Electric Delivery - All drawings and electronic data (products) are created for the internal purposes of Oncor Electric Delivery with no implication of suitability or fitness for the intended use of the recipient. Oncor Electric Delivery will make good faith efforts to provide products that are free from error, but does not warrant the accuracy or quality of such products. The locations shown are approximations and are not intended to show exact locations. Products provided to other systems by Oncor Electric Delivery are for the internal use of the recipient, and the recipient agrees not to duplicate or distribute the products or any portion of the products to third parties, without the prior written permission of Oncor Electric Delivery. The recipient further agrees to hold harmless and indemnify Oncor Electric Delivery against all claims, costs, expenses and damages resulting from or predicated upon strict liability for personal injuries, death or all property damage, on account of any defect in the property (products) hereunder.

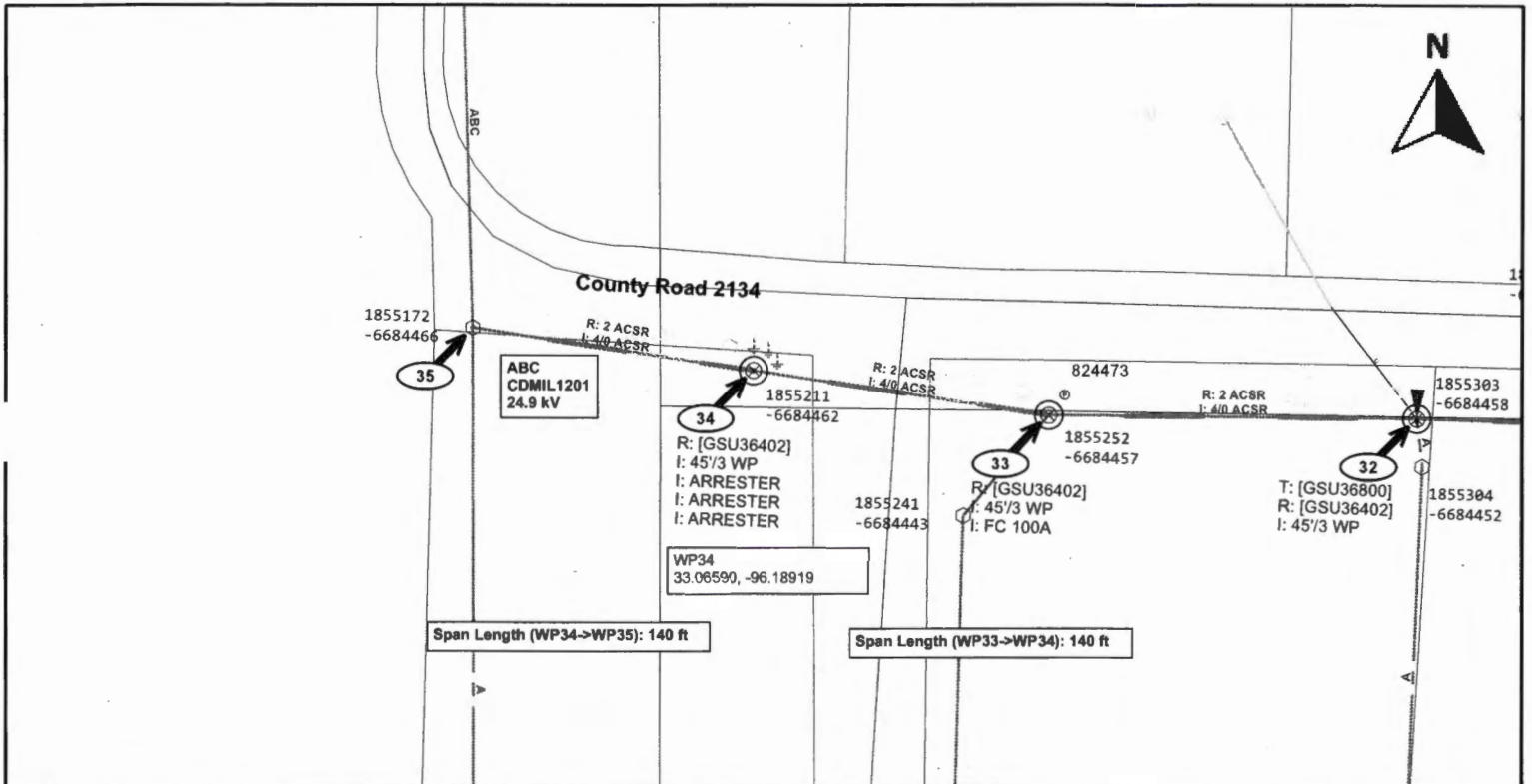

ELECTRIC CONSTRUCTION PRINT

**Protective Device:
Recloser 125850018**

WR Number: **3581624** Date: 2022/03/22 WR Name: TER 2022NCEL003 52
 Sheet: **9 of 9** Scale: **1"=60'** Customer: Oncor
 Job Status: Design Svc Ctr / Office: Terrell/Terrell Address: COUNTY ROAD 2132
 Designer: SETUPF, RYAN/URJS 843-476-5403 Location: Caddo Mills, TX
 Project Mgr: Jevin Jackson/UJIS 214-354-4356

Copyright 2018 Oncor Electric Delivery. Maps, drawings, and electronic data (products) are created for the internal purposes of Oncor Electric Delivery with no implication of suitability or fitness for the intended use of the recipient. Oncor Electric Delivery will make good faith efforts to provide products that are free from error, but does not warrant the accuracy or quality of such products. The locations shown are approximations and are not intended to show exact locations. Products provided to other parties by Oncor Electric Delivery are for the internal use of the recipient, and the recipient agrees not to duplicate or distribute the products, or any portion of the products to third parties without the prior written permission of Oncor Electric Delivery. The recipient further agrees to hold harmless and indemnify Oncor Electric Delivery against all claims, costs, expenses and damages resulting from or predicated upon third party liability for personal injuries, death or property damage, or breach of any contract, in the property provided hereunder.